



MAILAM Engineering College

(Approved by AICTE, New Delhi, Affiliated to Anna University, Chennai,
Accredited by NBA, NAAC with 'A' Grade & TCS)

DEPARTMENT OF COMPUTER SCIENCE AND ENGINEERING

STUDENTS SURVEY

Date: 23.04.2024

Mailam Engineering College, a self-financing institution was established in 1998, in Villupuram district. The college is approved by AICTE, New Delhi and affiliated to the Anna University, Chennai. The college offers six undergraduate courses and six postgraduate courses. It provides the campus a tranquil and pleasant atmosphere for the pursuit of technical education. Mailam Engineering College is one of the top engineering college in Villupuram district.

Vision

To bring forth prosperity through modern technology by means of imparting value based education, innovation and become a world class technical institution.

Mission

To provide necessary Technical Skills through excellent standards of quality education, keeping pace with ever changing technologies.

To bring students together to be trained in leadership skills, engage in activities that promote ethical manners, exhibit social liabilities and inspire a dedication to excellence.

To develop the spirit of entrepreneurship among the students through entrepreneurial Awareness Campaign, training, and Research and Development etc.,

The questionnaire is intended to collect information related to your satisfaction towards the academic and ambience at the institution. Information collected will be kept confidential and will be used as feedback for quality improvement in teaching and learning working environment of the Institute.

1. The curriculum and syllabi are at par with the industry requirements.

a) Excellent b) Very Good c) Good d) Fair e) Poor

2. The institution provides special training for slow learners and motivates the fast learners to excel in their career.

a) Excellent b) Very Good c) Good d) Fair e) Poor

3. The institution motivates the students to learn beyond the curriculum through NPTEL, SWAYAM portal.

a) Excellent b) Very Good c) Good d) Fair e) Poor

Dr. R. RAJAPPAN, Ph.D.
Principal
Mailam Engineering College
Mailam - 604 304, Villupuram (Dt.)

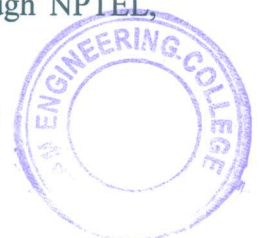

4. The classrooms, laboratories, library are spacious, well maintained and fully equipped with appropriate resources.

a) Excellent b) Very Good c) Good d) Fair e) Poor

5. The faculty make use of ICT enabled tools like Google classroom, LMS, NPTEL lectures and LCD projectors for better teaching learning experience.

a) Excellent b) Very Good c) Good d) Fair e) Poor

6. The institution provides the students capability and skill enhancement programs at regular intervals.

a) Excellent b) Very Good c) Good d) Fair e) Poor

7. Common rooms for boys and girls are available with adequate facilities.

a) Excellent b) Very Good c) Good d) Fair e) Poor

8. Quality of the teaching by the faculty members and support extended by them towards the overall development of the students.

a) Excellent b) Very Good c) Good d) Fair e) Poor

9. The conduct of examinations and evaluation system (both internal and external exams) is effective and transparent.

a) Excellent b) Very Good c) Good d) Fair e) Poor

10. The quality of the food and hygiene maintenance in the hostel mess and canteen/cafeteria.

a) Excellent b) Very Good c) Good d) Fair e) Poor

11. Any other suggestions?

Improve canteen facility

Name of the Student	Year/Semester/Section	Signature
I.Thanlim Banu	IV/07/C'	I.Thanlim Banu

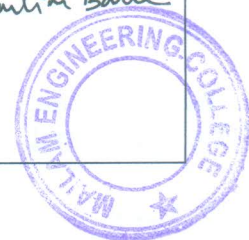

Dr. R. RAJAPPAN, Ph.D.
Principal
Mailam Engineering College
Mailam - 604 304, Villupuram (Dt.)

Date: **25.04.24**

DEPARTMENT OF COMPUTER SCIENCE AND ENGINEERING

TOTAL STUDENTS

689

TOTAL STUDENTS FEEDBACK SUBMITTED

669

Questions	Number of students Marked-Poor	Number of students Marked-Fair	Number of students Marked-Good	Number of students Marked-Very Good	Number of students Marked-Excellent
The curriculum and syllabi are at par with the industry requirements.	0	1	5	13	650
The institution provides special training for slow learners and motivates the fast learners to excel in their career.	1	2	4	13	649
The institution motivates the students to learn beyond the curriculum through NPTEL,ALISON portal.	2	1	3	19	644
The classrooms, laboratories, library are spacious, well maintained and fully equipped with appropriate resources.	4	2	2	9	652
The faculty make use of ICT enabled tools like Google classroom, LMS, NPTEL lectures and LCD projectors for better teaching learning experience.	1	1	6	22	639
The institution provides the students capability and skill enhancement programs at regular intervals.	3	1	1	31	633
Common rooms for boys and girls are available with adequate facilities.	2	1	5	16	645
Quality of the teaching by the faculty members and support extended by them towards the overall development of the students.	1	1	6	11	650
The conduct of examinations and evaluation system (both internal and external exams) is effective and transparent.	0	1	4	23	641
The quality of the food and hygiene maintenance in the hostel mess and canteen/cafeteria.	1	2	2	29	635

Dr. R. RAJAPPAN, Ph.D.
 Principal
 Mailam Engineering College
 Mailam - 604 304, Villupuram (D)



**Students Feedback Analysis report - Academic year:2023-2024
OVERALL STUDENTS SURVEY ANALYSIS**

The curriculum and syllabi are at par with the industry requirements.

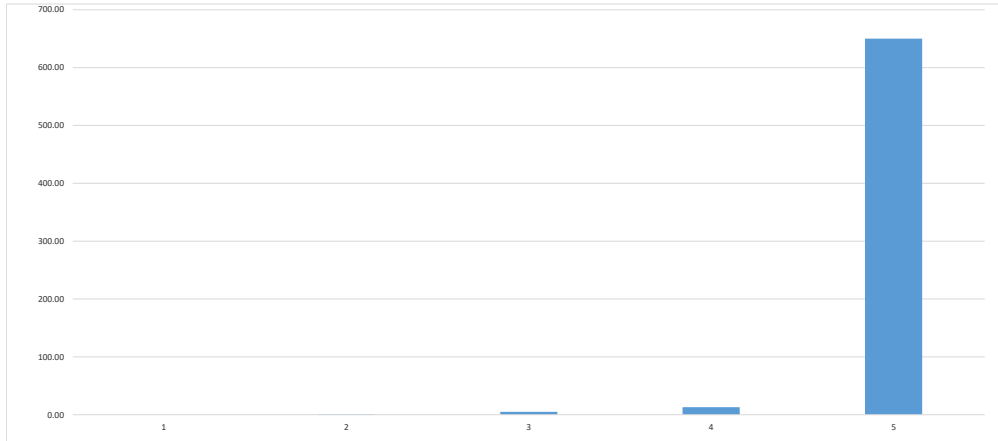

The institution provides special training for slow learners and motivates the fast learners to excel in their career.

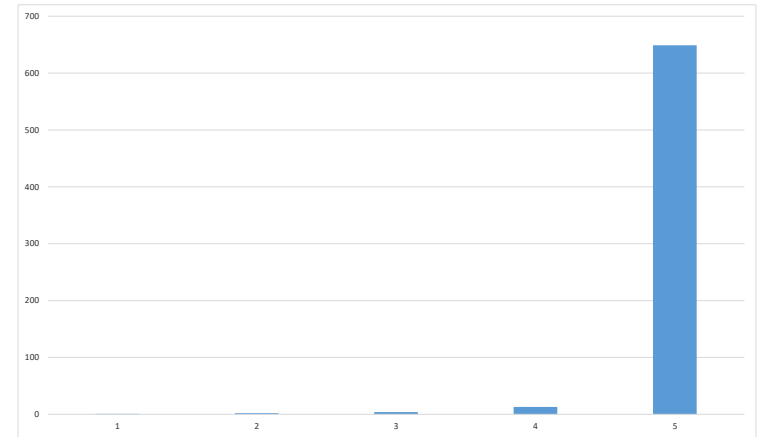

The institution motivates the students to learn beyond the curriculum through NPTEL, SWAYAM portal.

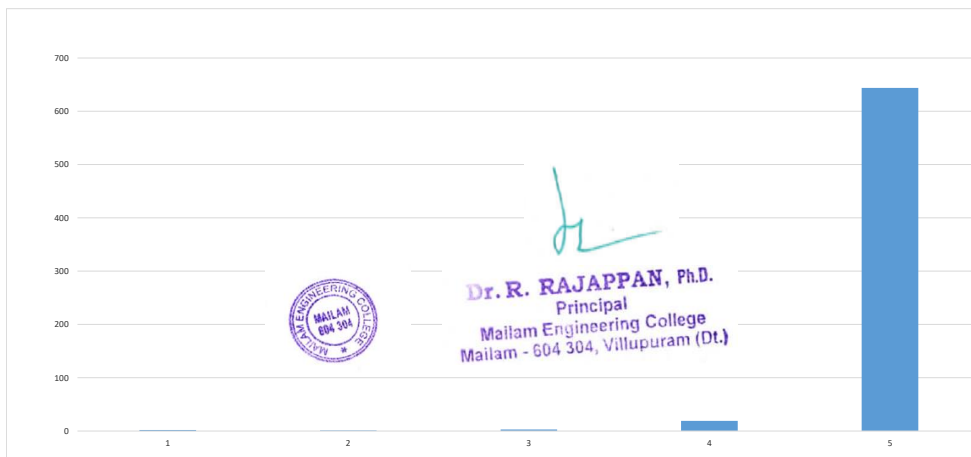

The classrooms, laboratories, library are spacious, well maintained and fully equipped with appropriate resources.



**Students Feedback Analysis report - Academic year:2023-2024
OVERALL STUDENTS SURVEY ANALYSIS**

The faculty make use of ICT enabled tools like Google classroom, LMS, NPTEL lectures and LCD projectors for better teaching learning experience.

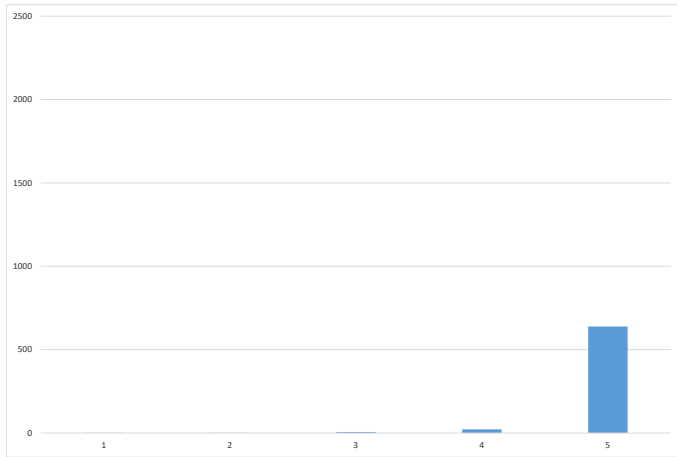

Common rooms for boys and girls are available with adequate facilities.

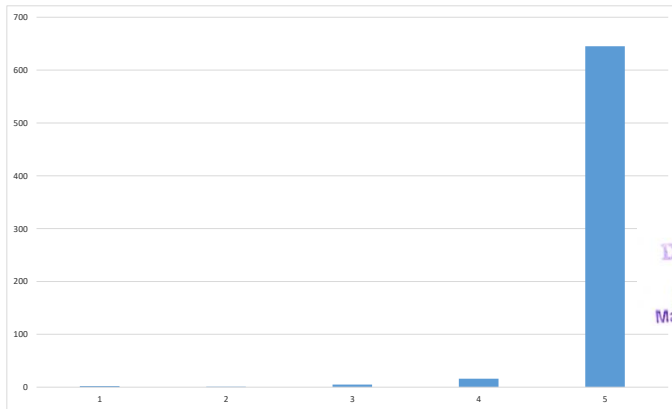

Dr.
Dr. R. RAJAPPAN, Ph.D.
Principal
Mailam Engineering College
Mailam - 604 304, Villupuram (Dt.)



The institution provides the students capability and skill enhancement programs at regular intervals.

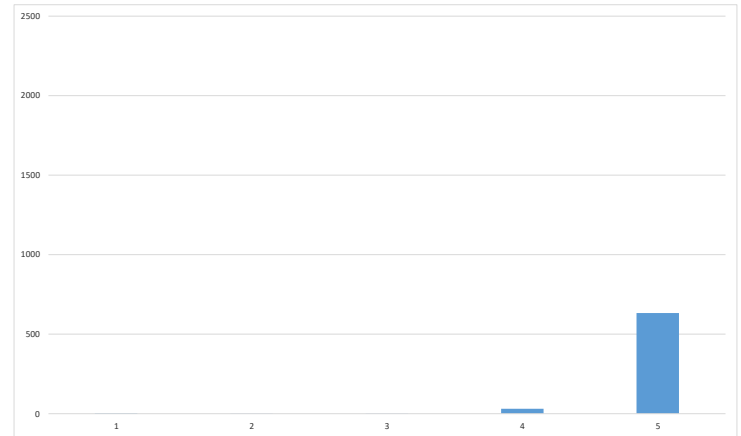

Quality of the teaching by the faculty members and support extended by them towards the overall development of the students.

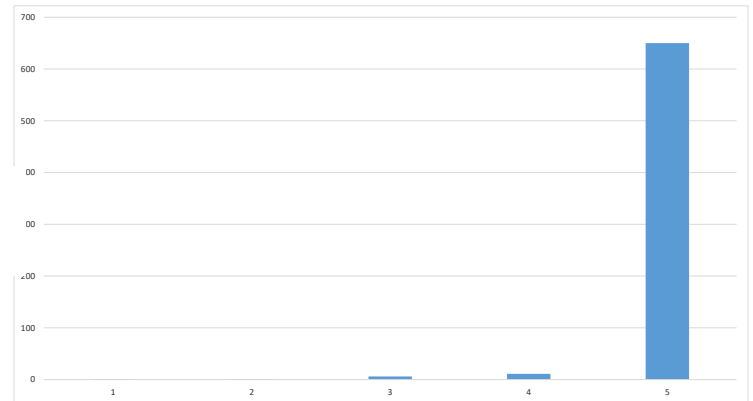

Students Feedback Analysis report - Academic year:2023-2024
OVERALL STUDENTS SURVEY ANALYSIS

The conduct of examinations and evaluation system (both internal and external exams) is effective and transparent.

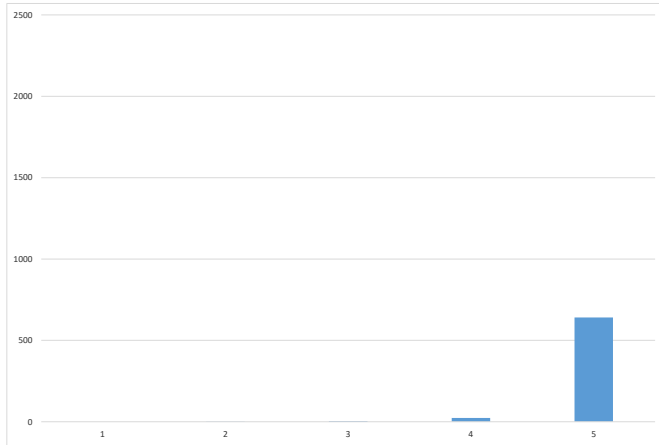

IQAC Coordinator

The quality of the food and hygiene maintenance in the hostel mess and canteen/cafeteria.



Principal

Dr. R. RAJAPPAN, Ph.D.
Principal
Mailam Engineering College
Mailam - 604 304, Villupuram (Dt.)





MAILAM Engineering College

(Approved by AICTE, New Delhi, Affiliated to Anna University Chennai
Accredited by NBA, NAAC with 'A' Grade & Accredited by TCS, Chennai)

**OVERALL ACTION TAKEN REPORT ON STAKEHOLDERS FEEDBACK
ACADEMIC PERFORMANCE AND AMBIENCE
DEPARTMENT OF COMPUTER SCIENCE AND ENGINEERING
ACADEMIC YEAR: 2023-2024**

S.NO	PROGRAM	STAKEHOLDER	ACTION REQUIRED	ACTION PROPOSED	ACTION TAKEN
1	BE	STUDENTS(CSE)	Special training for slow learners and motivates the fast learners to excel in their career.	Formal instructions were circulated through competent authority for addressing this issue	Teachers paid more attention to slow learners and giving more practice in their cabin and also motivated fast learners for so many innovative best practices.
2	ME	STUDENTS(ME)	Advanced learning and teaching needed	Conveyed to HoD to conduct necessary learning activities through principal.	Monitored and referred many advanced text books, NPTEL courses & advanced project execution.

IQAC Coordinator

PRINCIPAL

Dr. R. RAJAPPAN, Ph.D.
Principal
Mailam Engineering College
Mailam - 604 304, Villupuram (Dt.)

